Kleinenbroicher Schützenmarsch

gewidmet: Erich & Gertrud Höffgen
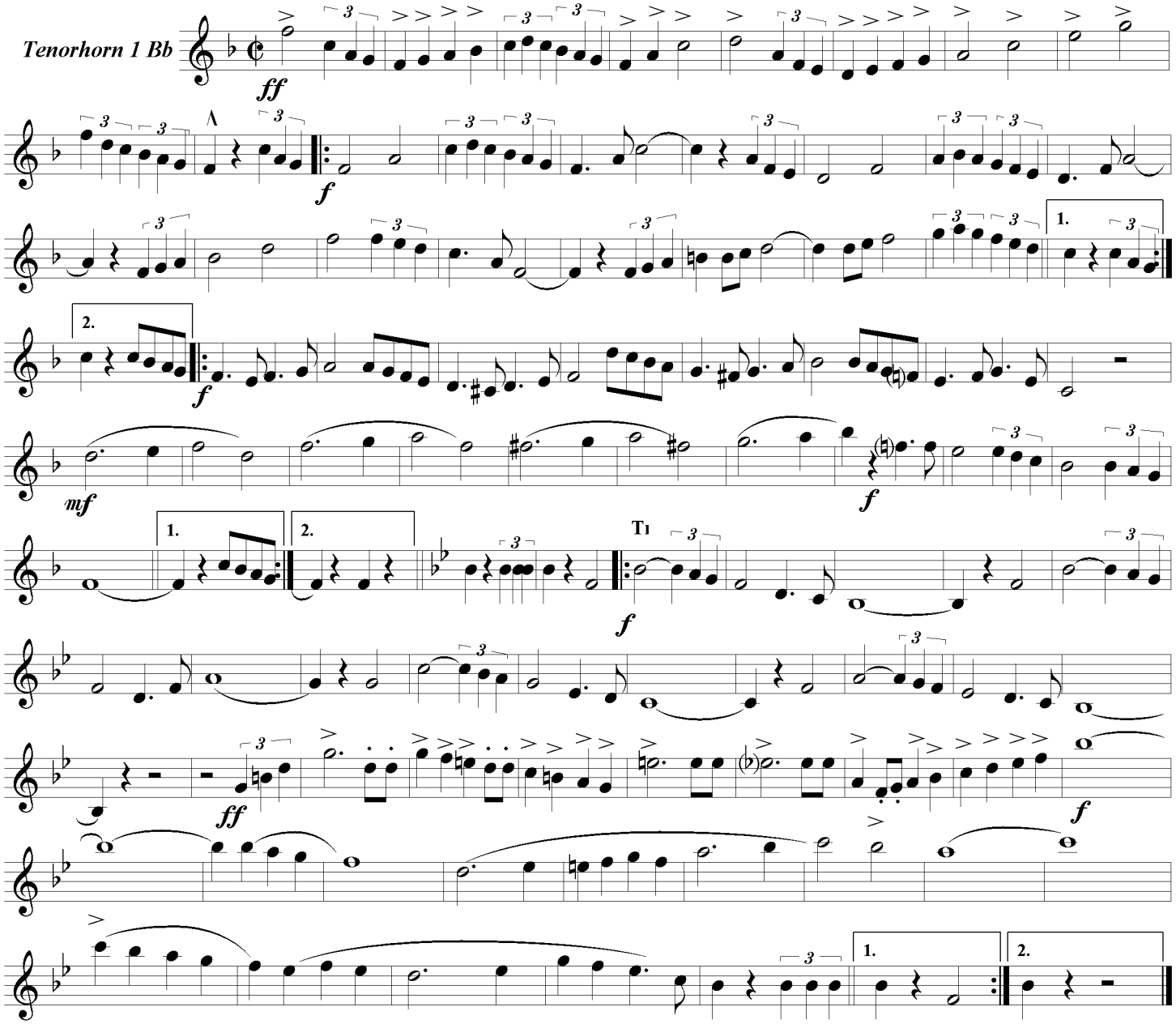
Musik & Arr.
Heinz W. Hilgers